

R. Plans
 dt. 9/3/94

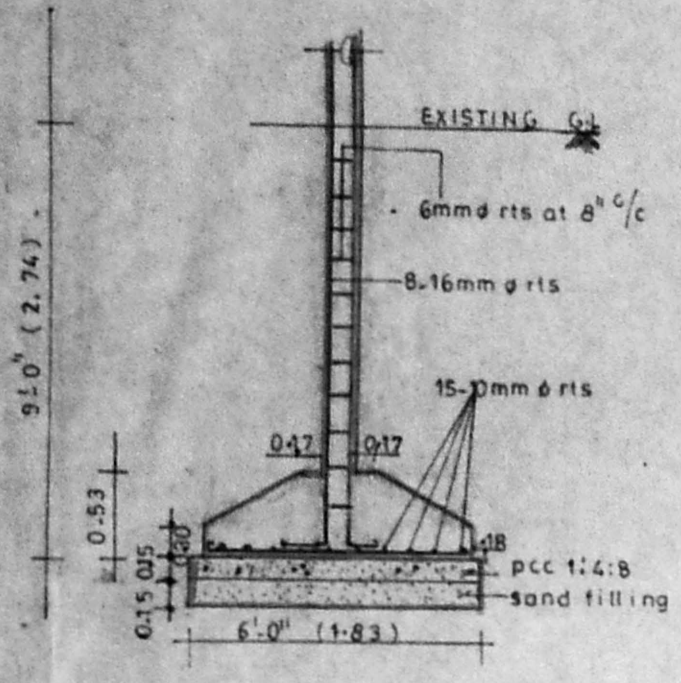

MUDA 'C' / PP No. 1
 Q.No. CA/27743/53
 Assl.
 Part I 2/3
 Part II 1/4
 K/714
 D.P.

Planning Permit No. CP 35 A/F 94
APPROVED
 SUBJECT TO THE CONDITIONS IN
 THIS OFFICE LETTER.
 No. C2/27743/93 Date 10-5-94
 FOR MEMBER SECRETARY
 MADRAS METROPOLITAN
 DEVELOPMENT AUTHORITY
 MADRAS 600 008.



FOUNDATION DETAIL
 SCALE 1:50

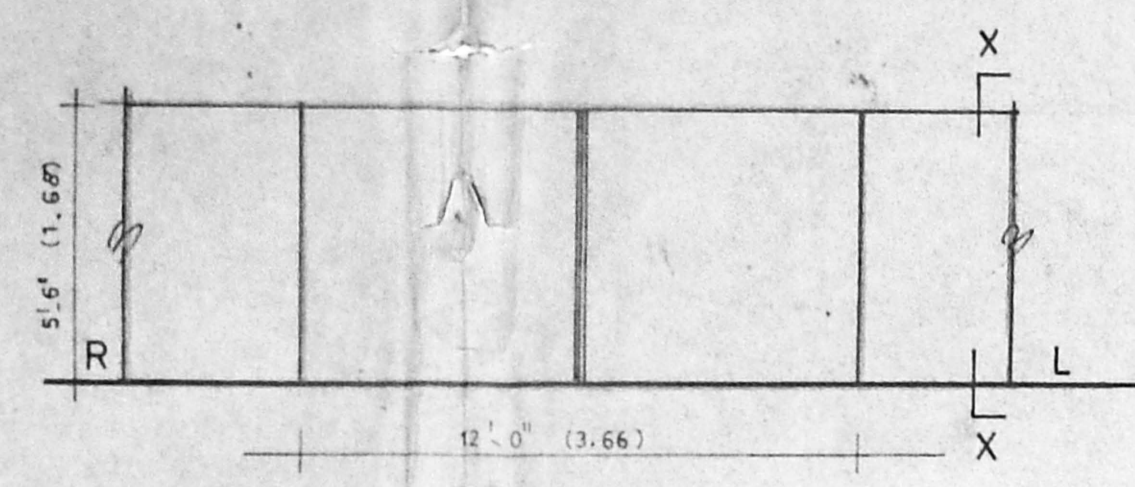

ELEVATION OF COMPOUND WALL
 SCALE 1:50

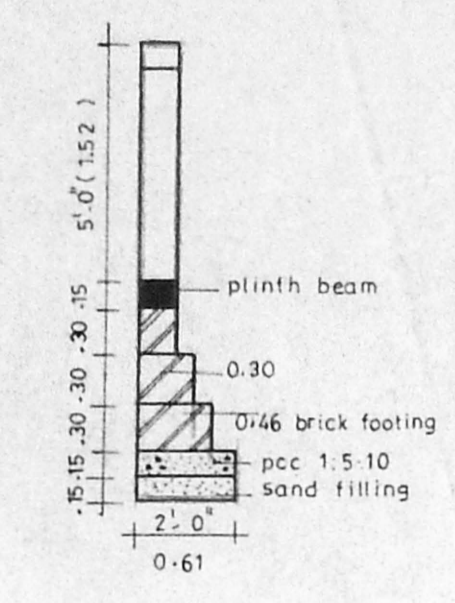

SECTION XX
 SCALE 1:50

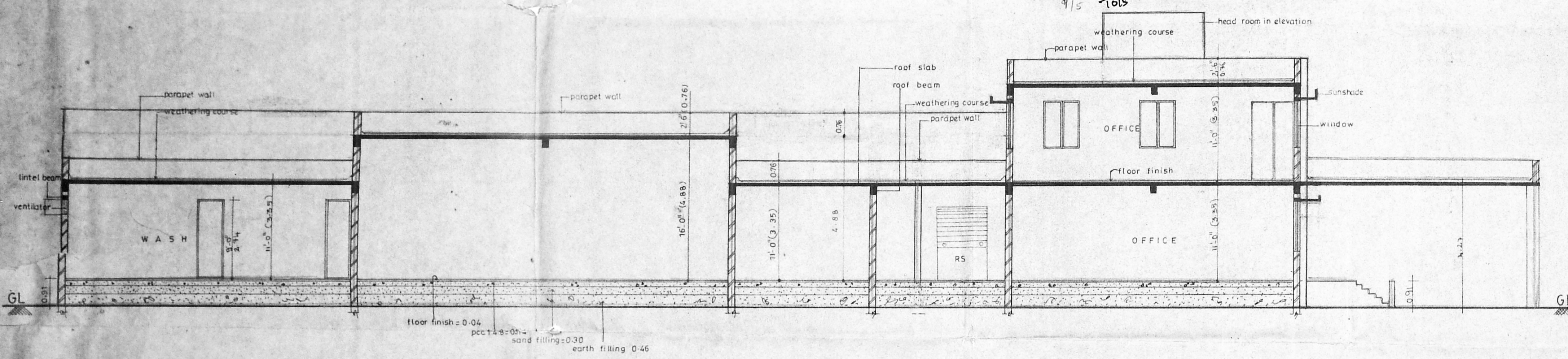

SECTION-AA
 SCALE 1:100

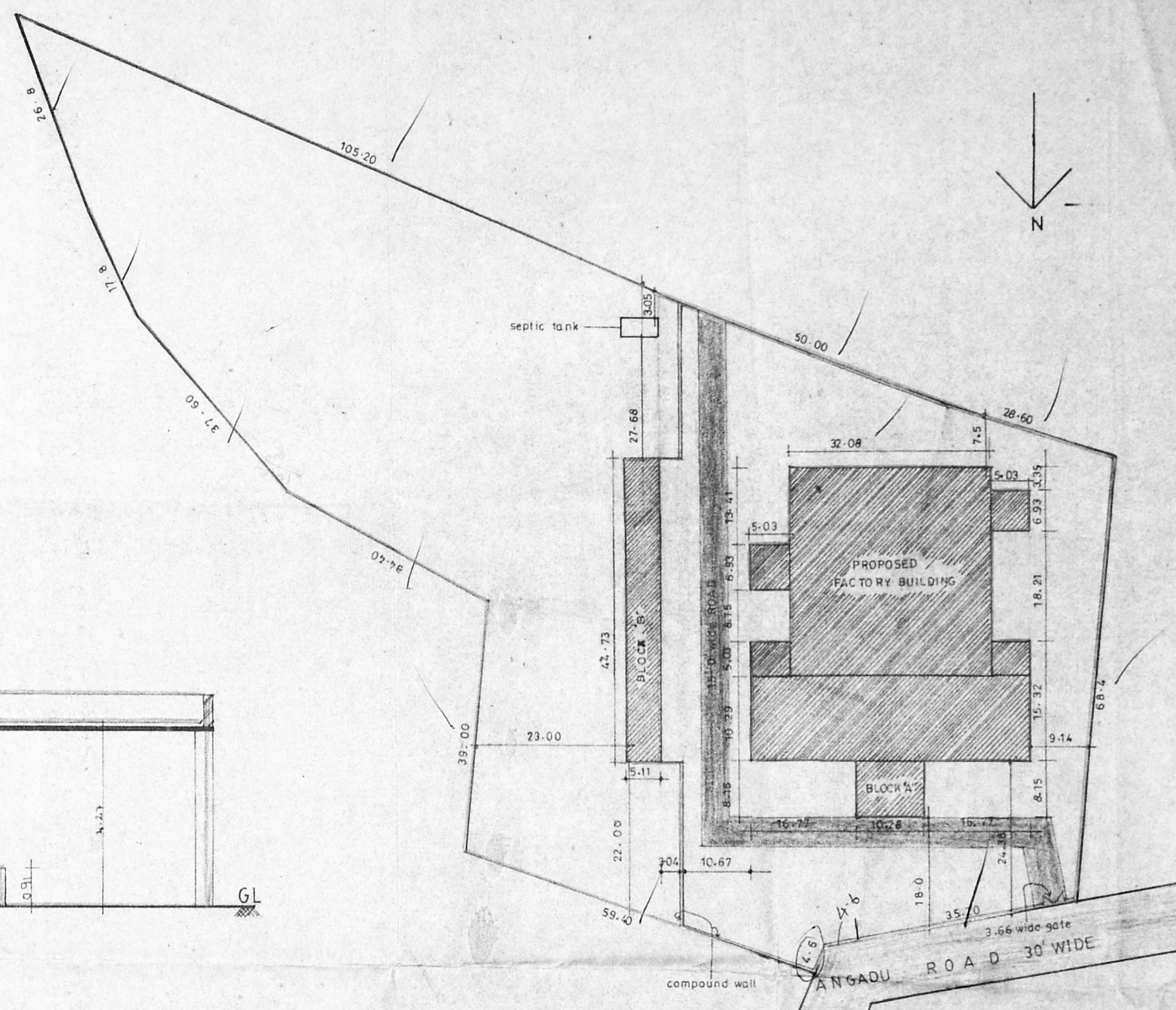

SITE PLAN
 SCALE 1:600

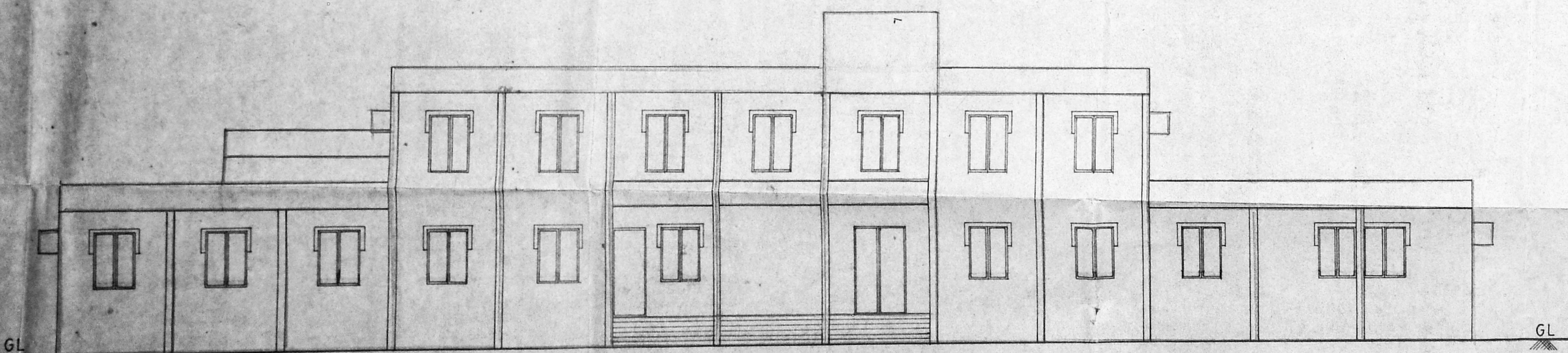

ELEVATION
 SCALE 1:100

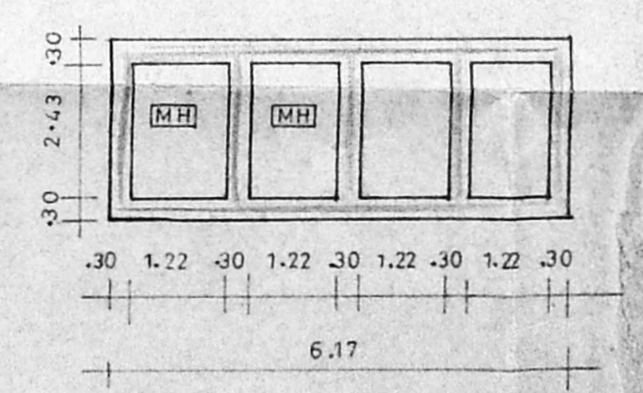

PLAN OF SEPTIC TANK
 SCALE 1:100

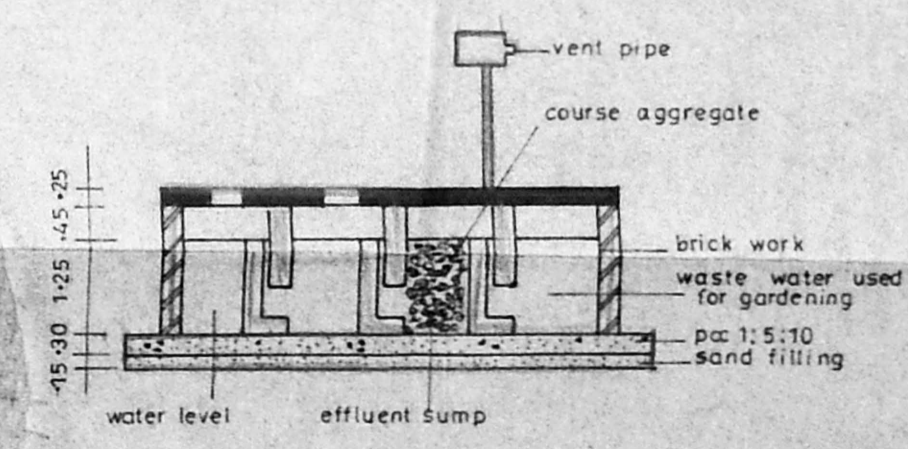

SECTION
 SCALE 1:100

INDEX

PROPOSED	
EXISTING	
ROAD	
BOUNDARY	

JOB TITLE
 PROPOSED FACTORY BUILDING AND GENERATOR SHED FOR Ms HATSUN FOODS & CO. AT NALLUR VILLAGE, PONNERI TALUK IN SURVEY NO. 1/7, 1/8A, 1/8 B, 1/8C

OWNER
 Ms. Hatsun Foods & Co.

SIGNATURE
 HATSUN FOODS & CO

ALL DIMENSIONS ARE IN METRE

ALL SPECIFICATIONS AS PER NBC

AIA CONSULTANCY ARCHITECTURA

P S SENTHIL VEL
 M.Arch. A.I.A. M.C.A.

P.S. SENTHIL VEL, M.Arch., M.C.A.
 Licensed Surveyor
 Organisation of Madras
 Reg. No. 129
 Member Council of Architecture
 No. CA/87/1994

18, first street, balaji nagar, royapettah,
 madras-600 014. phone-8253215.

SCHEDULE OF JOINERY

S NO	ITEM	DESCRIPTION	SIZE IN	
			FEET	METRIC
1	D	DOOR	2'-0" x 9'-0"	0.76 x 2.74
2	D1	DOOR	3'-0" x 9'-0"	0.91 x 2.74
3	D2	DOOR	5'-0" x 9'-0"	1.52 x 2.74
4	W	WINDOW	4'-0" x 5'-6"	1.21 x 1.67
5	V	VENTILATOR	4'-0" x 2'-0"	1.21 x 0.61
6	RS	ROLLING SHUTTER	6'-0" x 9'-0"	1.82 x 2.74

MMDA 'C' / PP NO. /
 C.No. 62/22743/3
 Asst. _____ 2/6
 Scrutiny: _____
 PART I _____
 PART II _____
 A.P. _____ D.P. _____

TOTAL PLOT EXTENT = 23674.96 sq.m

BLOCK A :-

TOTAL BUILT UP AREA :-

Ground Floor = 17780.28 (or) 1826.24

First Floor = 1716.57 (or) 159.55

19496.85 (or) 1985.79

BLOCK B :-

TOTAL BUILT UP AREA :-

= 2449 sq.ft (or) 227.31 sq.m

BLOCK A 19497 sq.ft (or) 1986 sq.m

BLOCK B 2449 sq.ft (or) 227 sq.m

21946 sq.ft (or) 2213 sq.m

FSI = $\frac{2213 \text{ sq.m}}{23675 \text{ sq.m}} = 0.0935 < 2$

INDEX

- PROPOSED
- EXISTING
- ROAD
- BOUNDARY

JOB TITLE

PROPOSED FACTORY BUILDING AND GENERATOR SHED FOR M/s HATSUN FOODS & CO AT NALLUR VILLAGE POONERI TALUK ON SURVEY NO 1/8, 1/8A, 1/8B, 1/8C

OWNER

R. Chandhasnan
 SIGNATURE
 HATSUN FOODS & CO.

ALL DIMENSIONS ARE IN METRE

ALL SPECIFICATIONS AS PER N.B.C.

AIA CONSULTANCY ARCHITECTURA

P.S. Senthil Vel
 P.S SENTHIL VEL.
 M. ARCH. AIA MCA

18 first street, balaji nagar, royapettah,
 madras. 600 014. phone. 8253215

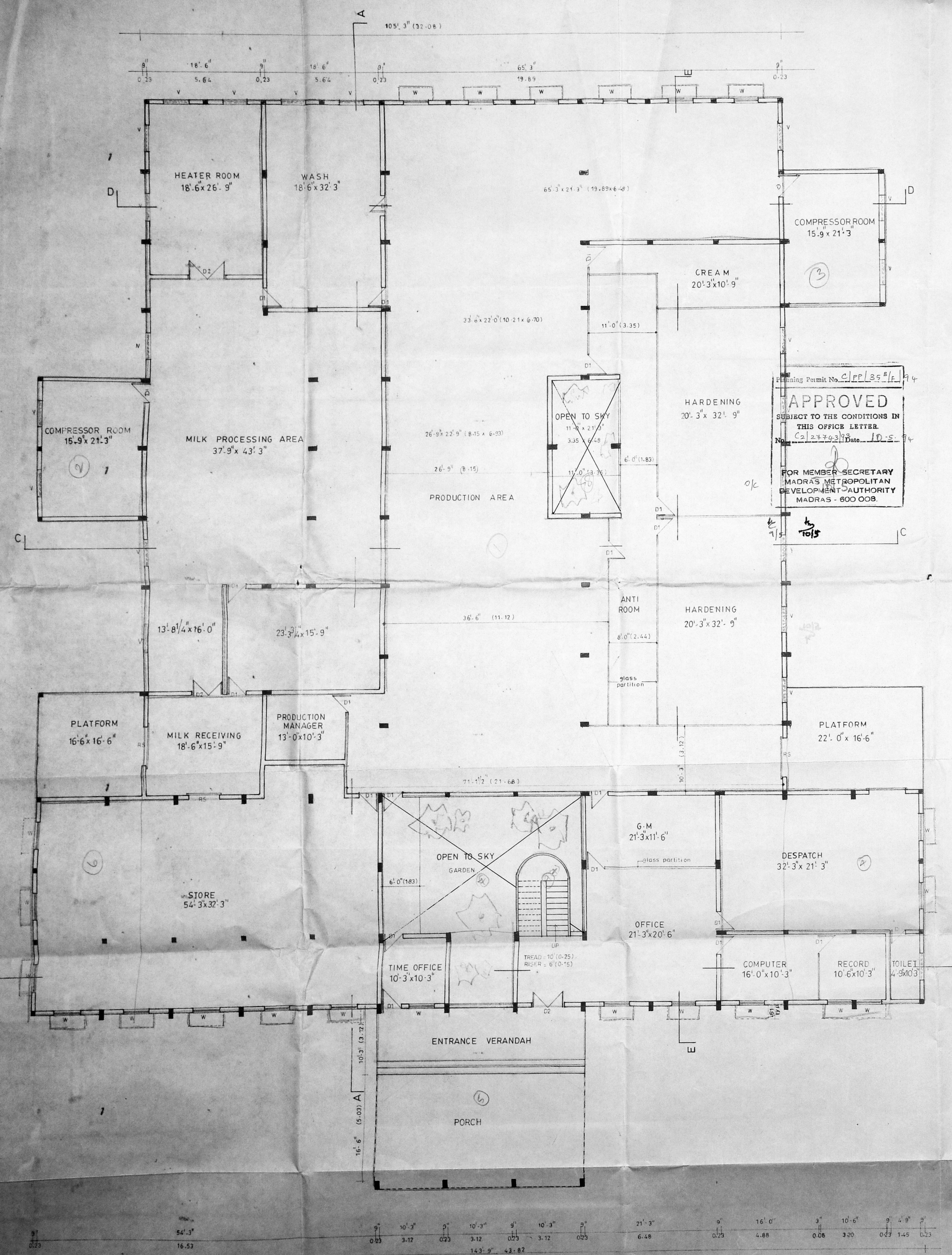

GROUND FLOOR PLAN



MMDA 'C' / PP No. /
 C.No. 10/22743/12
 Assl. 3/6
 Scrutiny: 2/4/1
 PART I
 PART II 1/10/2
 AP DP

Planning Permit No. C/PP/35 C/F/94
APPROVED
 SUBJECT TO THE CONDITIONS IN
 THIS OFFICE LETTER.
 No. 2173433 Date 10.5.94
 FOR MEMBER SECRETARY
 MADRAS METROPOLITAN
 COMPLETION AUTHORITY
 15-6, MADRAS - 600 008

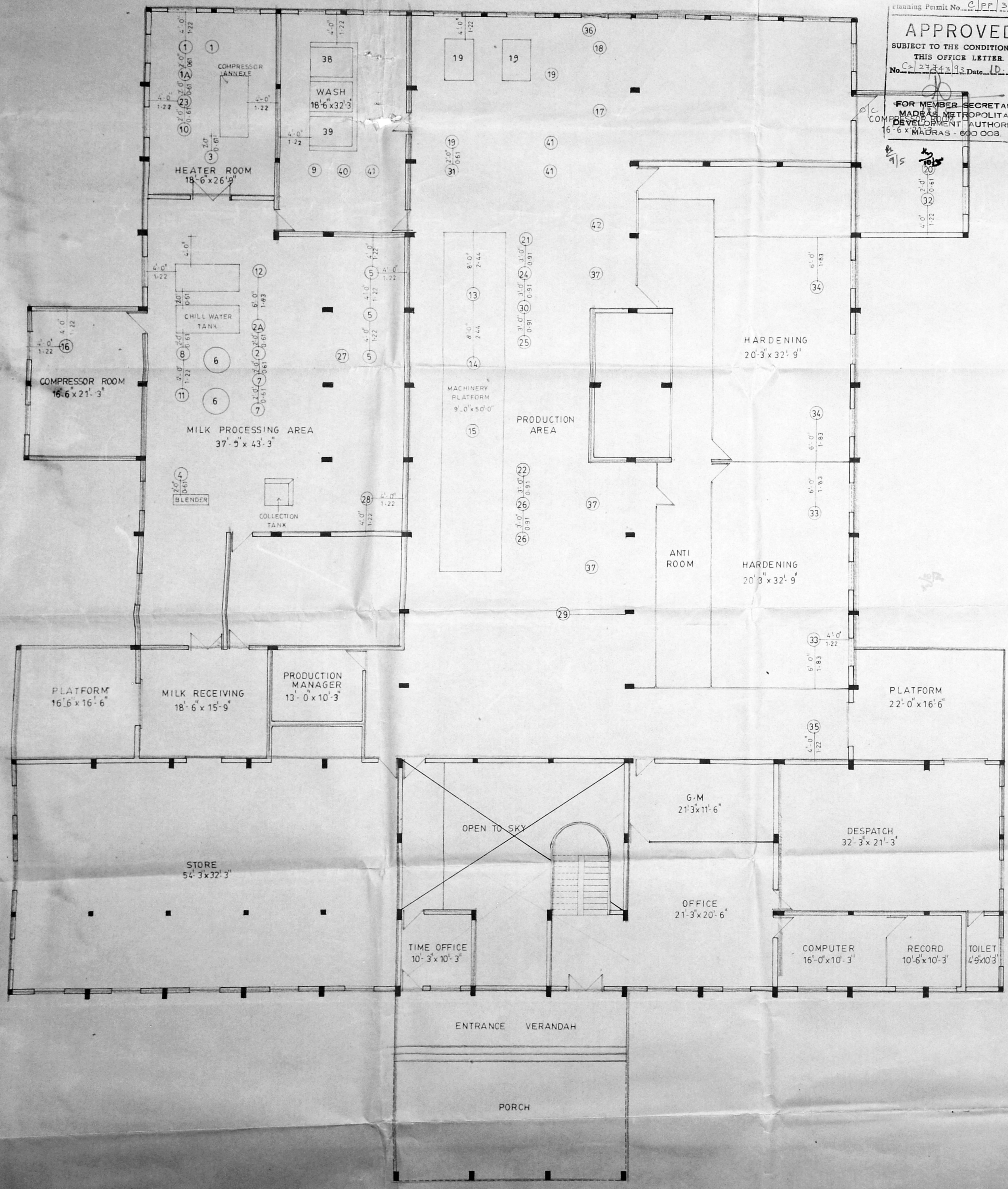

- 1 CHILLER TANK COMPRESSOR MOTOR
- 1A CHILLER TANK TOWER PUMP MOTOR
- 2 AGEING VAT CIRCULATION MOTOR
- 2A SURFACE COOLER CIRCULATION MOTOR
- 3 THERMOPACK BOILER CIRCULATION MOTOR BLOWER MOTOR
- 4 POWDER GRINDER MOTOR
- 5 AGEING VAT AGITATOR MOTOR
- 6 PASTEURISER AGITATOR MOTOR
- 7 HOMOGENISER HOYER MOTOR CATTABRIGA MOTOR
- 8 AIR COMPRESSOR MOTOR
- 9 LAB WATER BATH HOT AIR OVEN CENTRE FUGE INCU BATOR REFRIGERATOR HOT PLATE AUTO CLOVE
- 10 SURFACE COOLER TOWER PUMP MOTOR
- 11 AUTO MIX FILLING PUMP MOTOR
- 12 CHILL WATER CIRCULATION PUMP MOTOR
- 13 500 LTRS AGEING VAT COMPRESSOR MOTOR AGITATOR MOTOR
- 14 500 LTRS AGEING VAT COMPRESSOR MOTOR AGITATOR MOTOR
- 15 1000 LTRS AGEING VAT COMPRESSOR MOTOR AGITATOR MOTOR
- 16 BRINE TANK I - COMPRESSOR MOTOR CIRCULATION MOTOR TOWER PUMP MOTOR
- 17 HARDENING TUNNEL COMPRESSOR MOTOR
- 18 CHACOCO BAR HEATER
- 19 DEEP FREEZER COMPRESSOR MOTOR
- 20 BRINE TANK II COMPRESSOR MOTOR AGITATOR MOTOR TOWER PUMP MOTOR
- 21 CHILLER PLANT COMPRESSOR MOTOR CIRCULATION PUMP MOTOR TOWER PUMP MOTOR
- 22 20 LTRS BATCH FREEZER COMPRESSOR MOTOR CHURNER MOTOR AIR COMPRESSOR MOTOR
- 23 BATCH FREEZER TOWER PUMP MOTOR
- 24 HOYER COMPRESSOR MOTOR CHURNER MOTOR MIX PUMP MOTOR
- 25 CATTABRIGA COMPRESSOR MOTOR CHURNER MOTOR MIX PUMP MOTOR
- 26 2 Nos of 12 LTRS BRANCH FREEZER COMPRESSOR MOTOR CHURNER MOTOR AIR COMPRESSOR MOTOR
- 27 CASHEWNUIT FRIER HEATER
- 28 OVEN HEATER
- 29 DEEP FREEZERS COMPRESSOR MOTOR
- 30 FRUIT FEEDER MOTOR
- 31 ELGI AIR COMPRESSOR MOTOR
- 32 F R P TOWER FAN MOTOR
- 33 HARDENING ROOM COMPRESSOR MOTOR
- 34 STORAGE ROOM COMPRESSOR MOTOR
- 35 ANTI ROOM COMPRESSOR MOTOR
- 36 EXHAUST FAN MOTOR
- 37 AIR CURTAIN MOTOR
- 38 MOULD WASHER MOTOR
- 39 CAN WASHER MOTOR
- 40 WASHING MACHINE MOTOR
- 41 WATER PUMP MOTOR
- 42 WATER COOLER

INDEX

PROPOSED	
EXISTING	
ROAD	
BOUNDARY	

JOB TITLE

MACHINERY LAYOUT FOR THE PROPOSED FACTORY BUILDING AND GENERATOR SHED FOR M/s HATSUN FOODS & CO AT NALLUR VILLAGE POONERI TALUK ON SURVEY NO 117, 18A, 1/8B, 1/8C

OWNER

R. S. Senthil Vel

SIGNATURE
HATSUN FOODS & CO

ALL DIMENSIONS ARE IN METRE

ALL SPECIFICATIONS AS PER N.B.C.

AIA CONSULTANCY ARCHITECTURA

P S SENTHIL VEL
M. ARCH. AIA. M.C.A.

REGISTERED SURVEYOR
 Corporation of Madras
 S.A. No. 129
 Member Corp. of Architects
 No. CA/27/1975

18, first street, balaji nagar, roypattah
 madras - 600 014 phone - 8253215

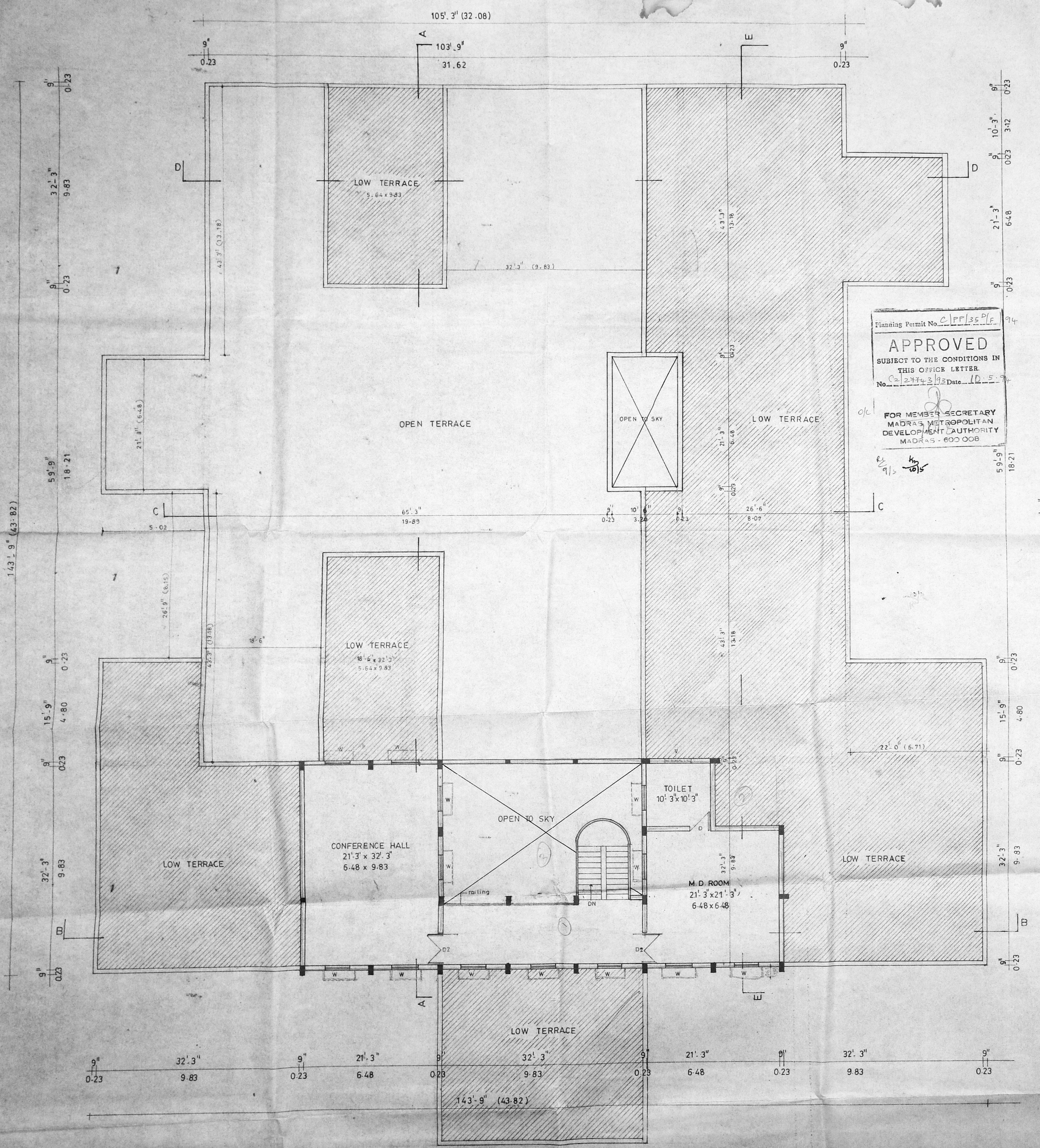

FIRST FLOOR PLAN

MMDA 'C' / PP NO. /
 C.No. 02/2743/53
 Asst. _____
 Scrutiny: 24/11
 PART I _____
 PART II 10/2
 A.S. D.P.

Planning Permit No. C/P/135/P/6
APPROVED
 SUBJECT TO THE CONDITIONS IN
 THIS OFFICE LETTER
 No. C/2743/53 Date: 10.5.79
 FOR MEMBER SECRETARY
 MADRAS METROPOLITAN
 DEVELOPMENT AUTHORITY
 MADRAS - 600 008

INDEX

- PROPOSED
- EXISTING
- ROAD
- BOUNDARY

JOB TITLE

PROPOSED FACTORY BUILDING
 AND GENERATOR SHED FOR
 M's HATSUN FOODS CO. AT
 NALLUR VILLAGE, PONNERI
 TALUK IN SURVEY NO 1/8A,
 1/8B, 1/8C

OWNER

R. Chandigar
 SIGNATURE
 HATSUN FOODS & CO.

ALL DIMENSIONS ARE IN METRE

ALL SPECIFICATIONS AS PER N.B.C.

AIA CONSULTANCY
 ARCHITECTURA

P.S. Senthil Vel
 P.S. SENTHIL VEL.
 M. ARCH. AIA MCA.

18 first street, balaji nagar, royapettah
 madras- 600 014. phone 8253215

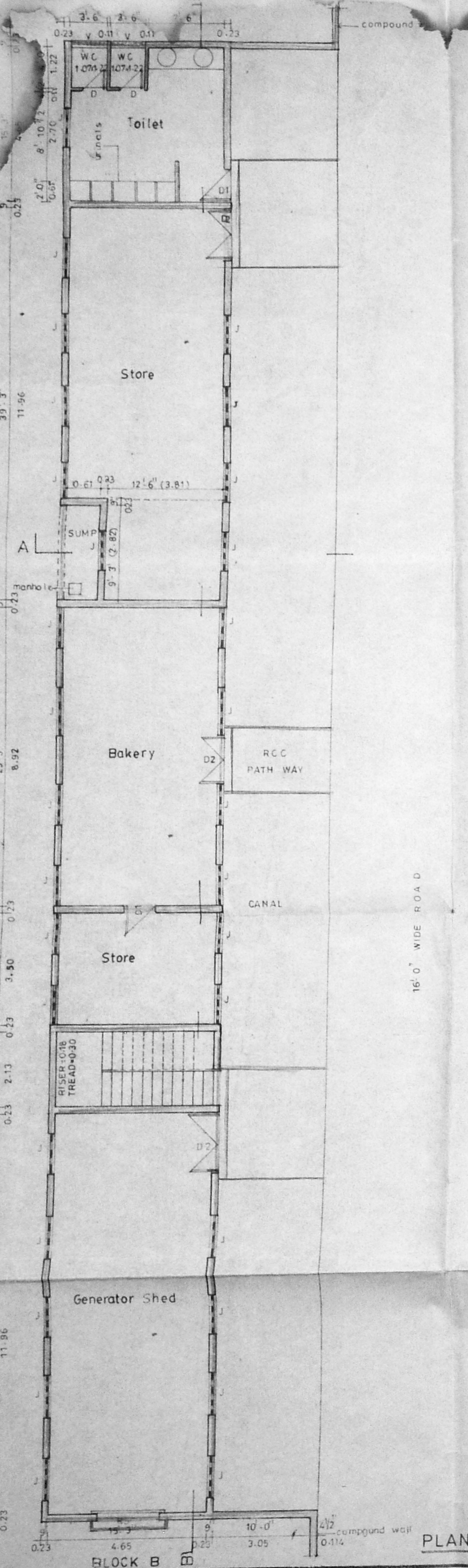

PLAN

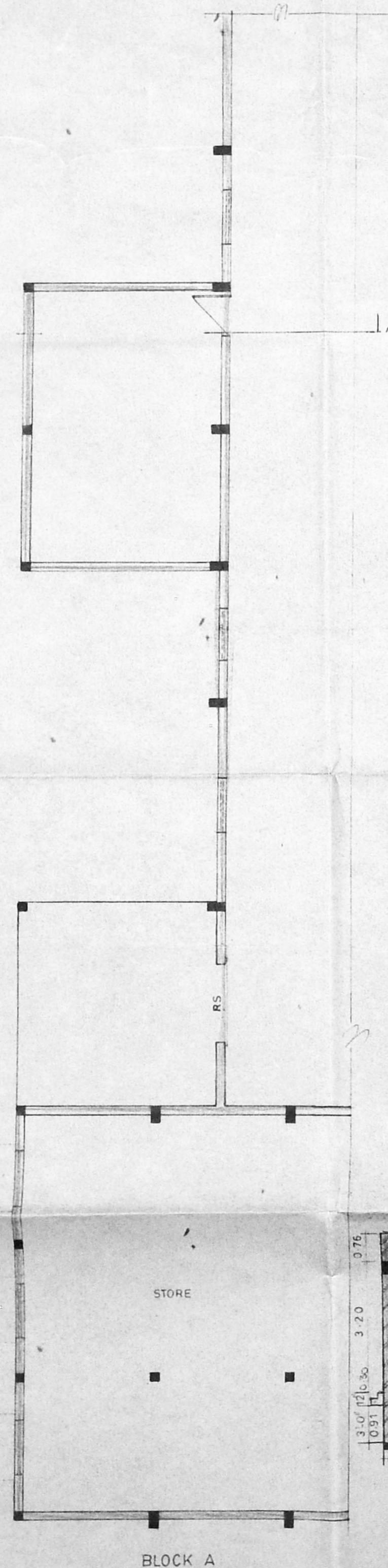

BLOCK A

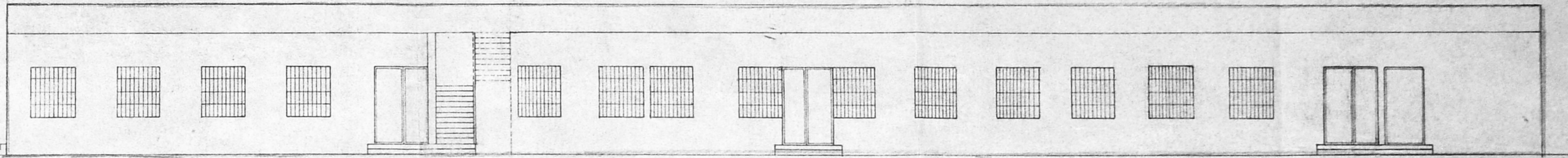

ELEVATION

Planning Permit No. C/PP/25/F/94
APPROVED
 SUBJECT TO THE CONDITIONS IN THIS OFFICE LETTER.
 No. C/277/3/92 Date 10.5.9
 FOR MEMBER SECRETARY
 MADRAS METROPOLITAN
 DEVELOPMENT AUTHORITY
 MADRAS - 600 008.

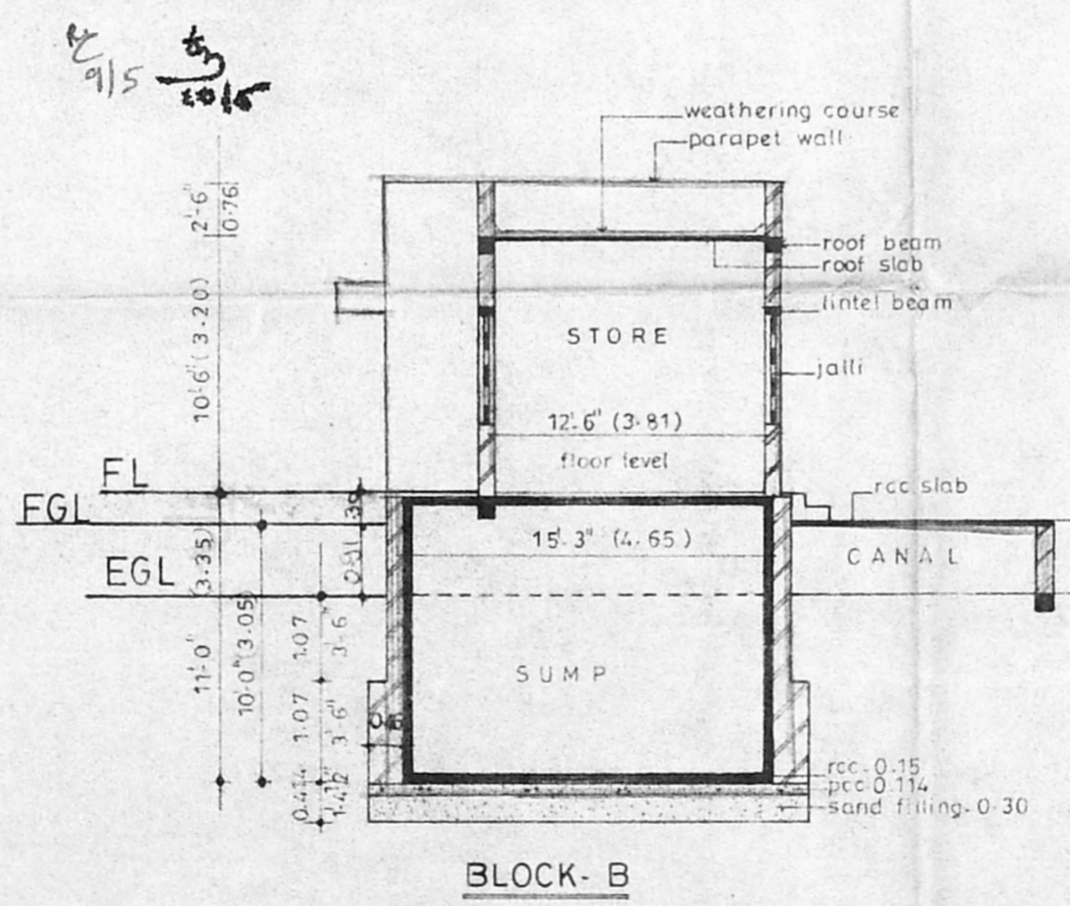

BLOCK-B

SECTION AA

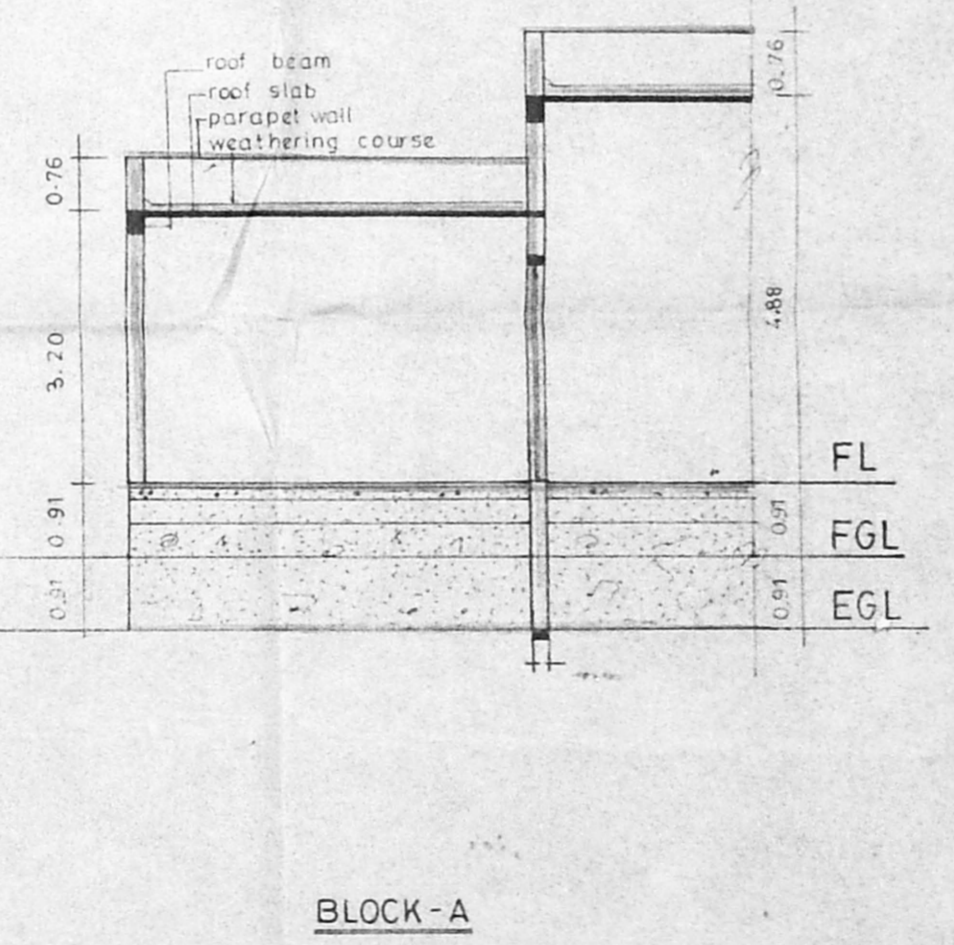

BLOCK-A

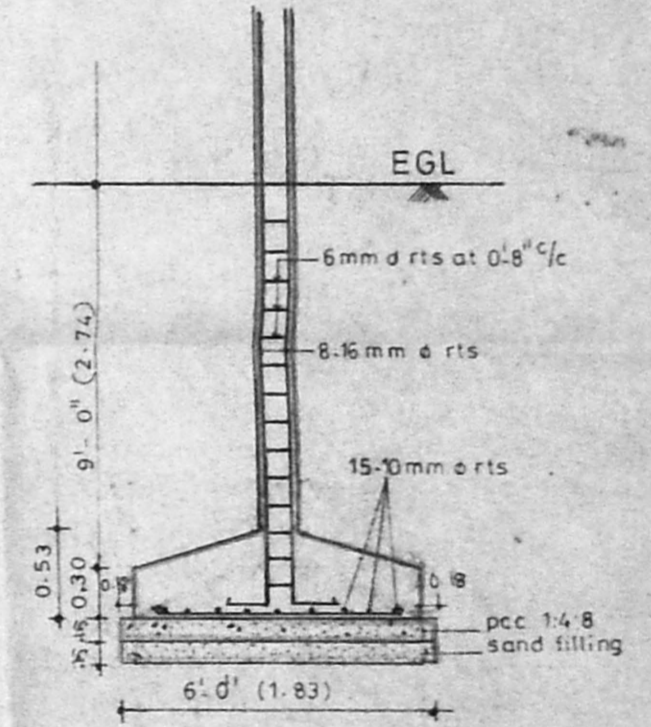

FOUNDATION DETAIL

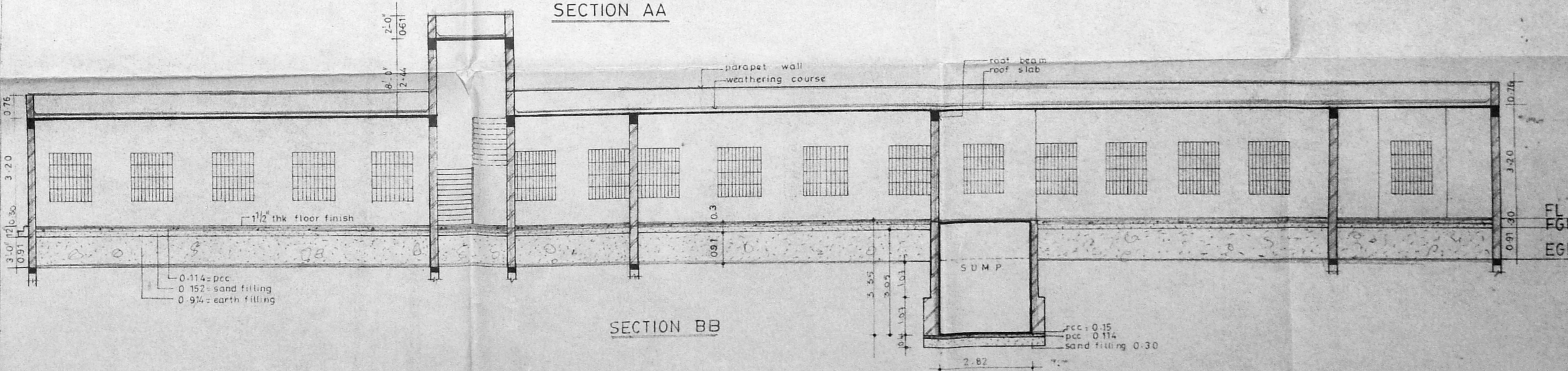

SECTION BB

MMDA 'C' / PP No. 1
 C.No. CA/2224/5.3
 Assl. 6/6
 Scrutiny: 6/6
 PART I 10/3
 PART II 10/3
 DP.

SCHEDULE OF JOINERY			
S NO	PARTICULARS	SIZE IN	
		FEET	METRIC
01	D - DOOR	2'-6"x7'-0"	0.76x2.13
02	D1 - DOOR	3'-0"x7'-0"	0.91x2.13
03	D2 - DOOR	5'-0"x7'-0"	1.52x2.13
04	V - VENTILATOR	3'-6"x2'-0"	1.07x0.61
05	J - JALLI	4'-0"x4'-6"	1.22x1.37

INDEX	
PROPOSED	<input type="checkbox"/>
EXISTING	<input type="checkbox"/>
ROAD	<input type="checkbox"/>
BOUNDARY	<input type="checkbox"/>

JOB TITLE
 PROPOSED FACTORY BUILDING AND GENERATOR SHED FOR M/s HATSUN FOODS COMPANY AT NALLUR VILLAGE, POONERI TALUK ON SURVEY NO 1/8, 1/8A 1/8B, 1/8C

OWNER
R. Chandramohan
 SIGNATURE
 FOR M/s HATSUN FOODS & COMPANY

ALL DIMENSIONS ARE IN METRE
 ALL SPECIFICATIONS AS PER NBC

AIAA CONSULTANCY ARCHITECTURA
P.S. Senthil Vel
 P.S SENTHIL VEL
 M ARCH. AIAA MCA

18, first street, balaji nagar, royapettah, madras - 600 014. phone-8252215